HIGOLD®

A Series O-shaped rotating shoe rack

Installation manual

A Series

HIGOLD®

Leading design Perfect experience.

STEP

- 01 -

Accessories list

A series O-shaped rotating shoe rack is compatible with 800mm cabinet. The specific parameters are as follows.

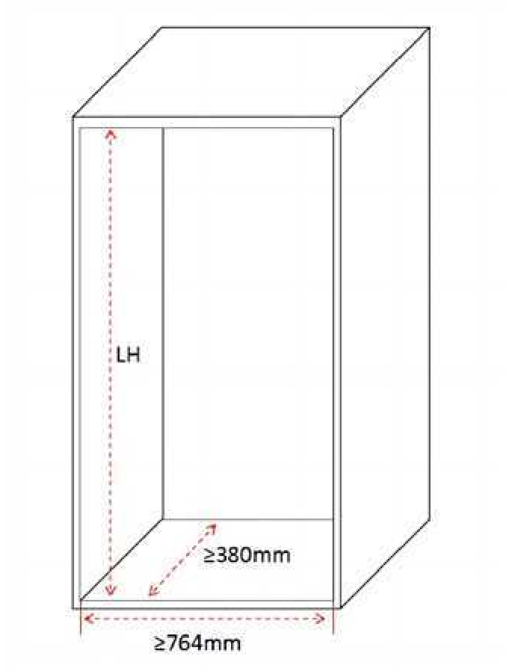

Layers Qty	Min Cabinet Depth (mm)	Min Cabinet inner Width (mm)	LH Suitable Cabinet height (mm)
4层	380	764	820-920
6层	380	764	1100-1200
8层	380	764	1380-1480
10层	380	764	1660-1760

12层	380	764	1940-2040

STEP

- 02 -

Accessories List

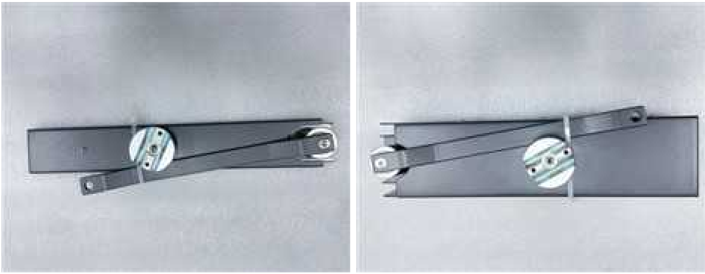

Upper slide rail*1,lower slide rail*1

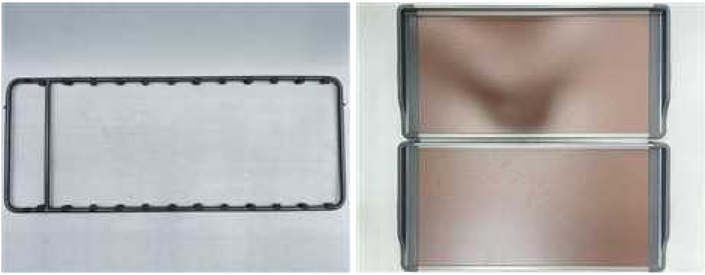

Rotating frame * 1, basket* 4~12 (depending on the layers quantity)

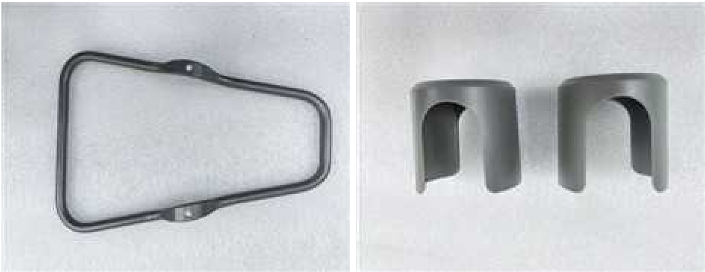

Handle *1, rotating decorative cover *2

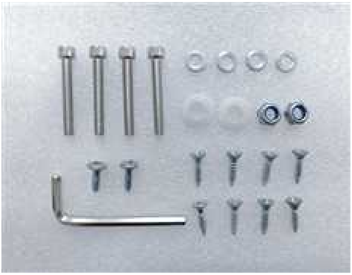

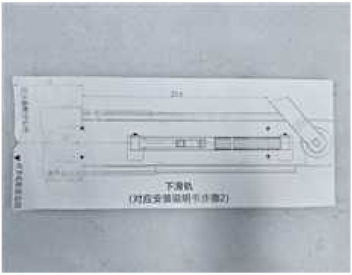

M5*40mm hex socket screws *4, M5 gaskets *4, M10 rotating gaskets *2, M10 nuts *2, M4*15mm screws *2, M4 hex wrench *1, ST4.0*16mm self -tapping screws *8, installation template *1

STEP

- 03 -

Installation of lower slide rail

center
line

Measure the center line at the bottom of the cabinet.

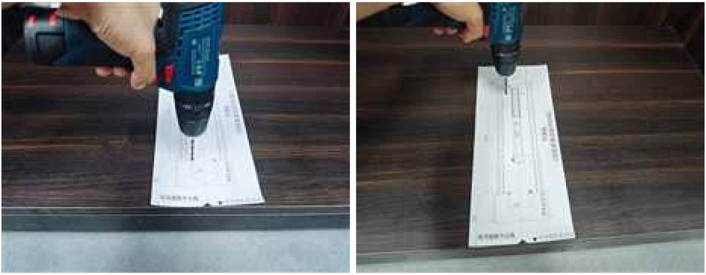

Align the installation template with the center line of the cabinet bottom and the cabinet edge, and pre-drill holes.

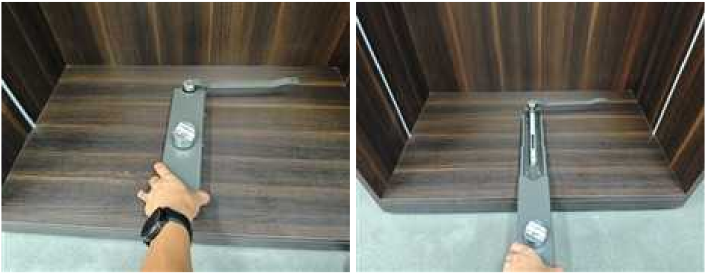

Slide the outer rail of the lower slide to expose the screw fixing position hole and align it with the pre-rotating hole.

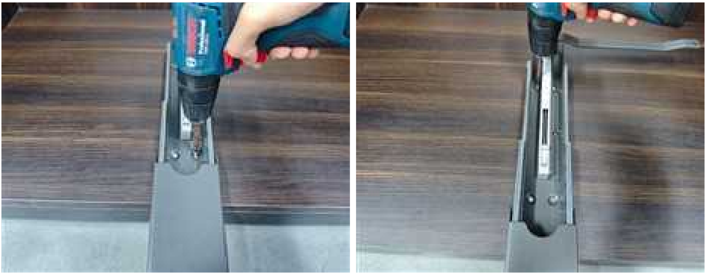

Use 4 ST4.0*16mm self-tapping screws to align with the pre-drilled holes and lock the slide rail.

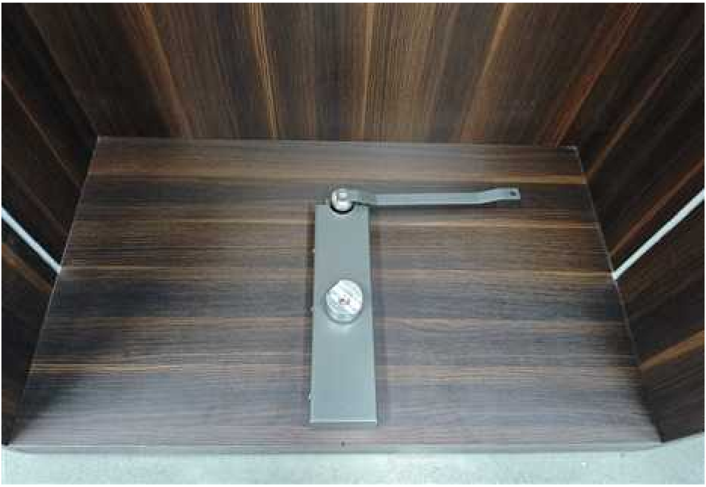

Finish the Installation of lower slide rail.

STEP

- 04 -

Installation of upper slide rail

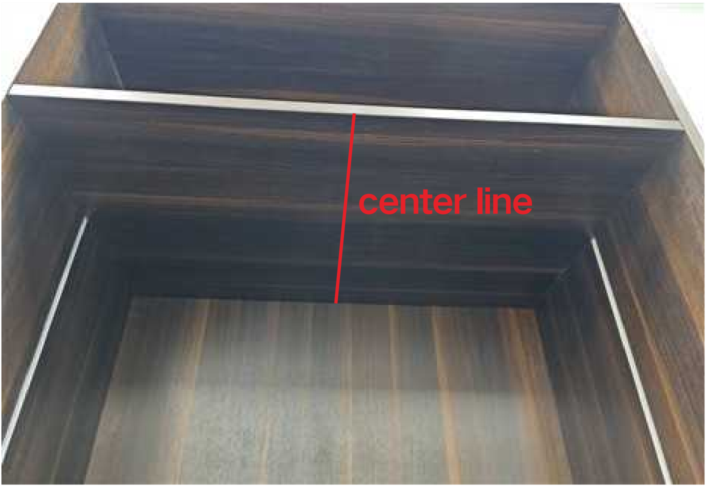

Similarly, take the center line of the top of the cabinet.

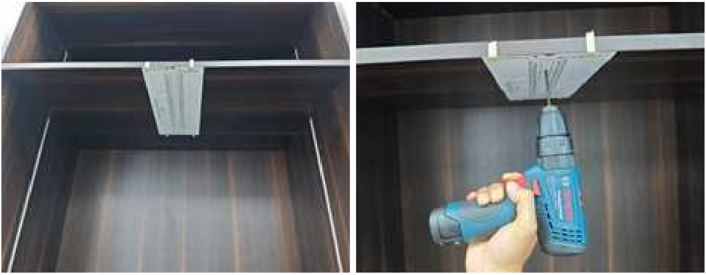

Align the installation template with the center line of the cabinet top and the cabinet edge, and pre-drill holes.

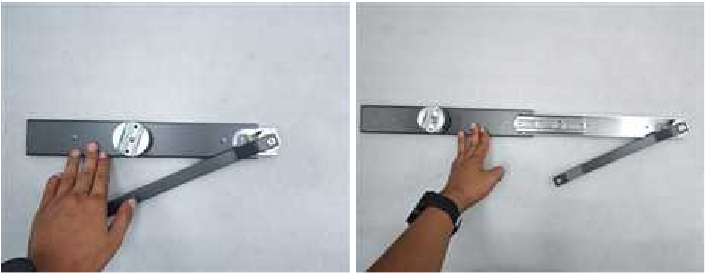

Slide the outer rail of the upper slide to expose the screw fixing holes.

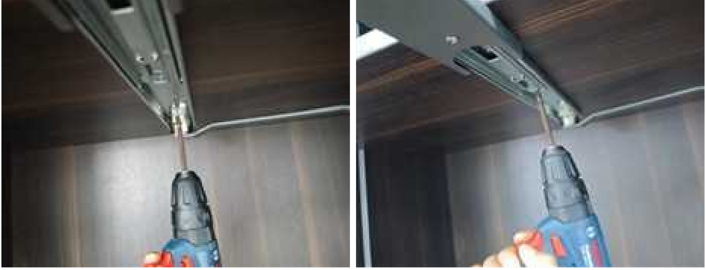

Use three ST4.0*16mm self-tapping screws to align with the pre-drilled holes and lock the upper slide.

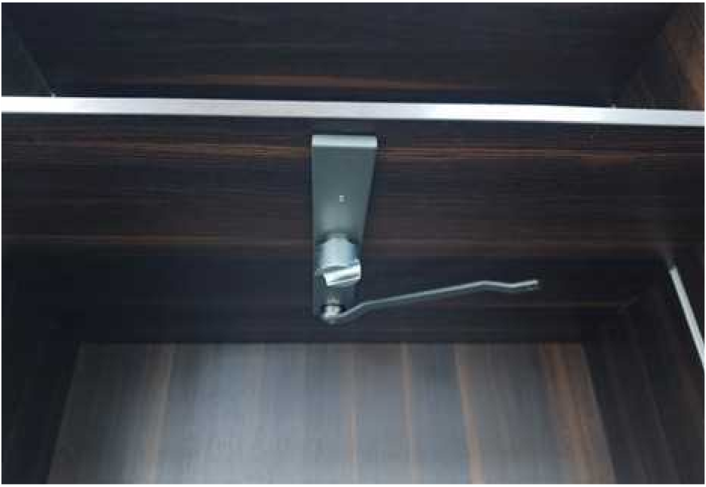

Finish the Installation of upper slide.

STEP

- 05 -

Installation of frame

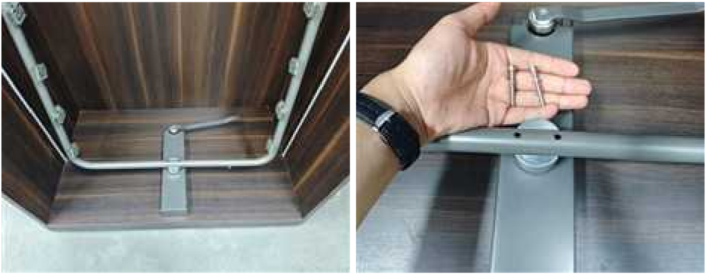

Align the bottom holes of the main frame with the groove holes of the slide and fix them with two M5*40mm hexagon socket screws with M5 gaskets.

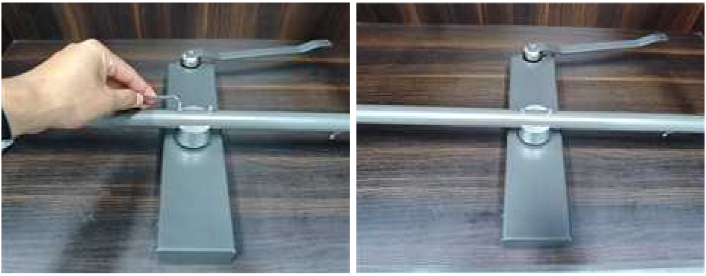

Lock the M5*40mm hexagon socket screws at the bottom, and the bottom of the main frame is fixed.

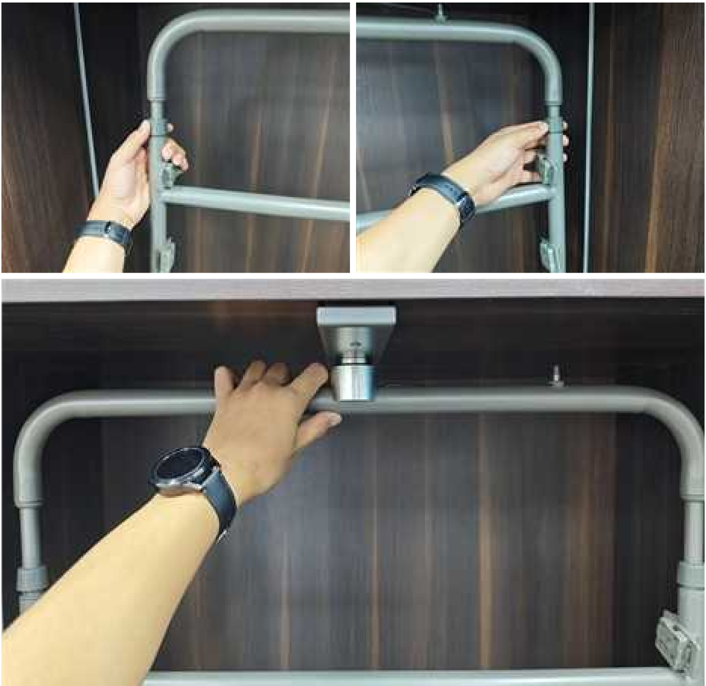

Adjust the adjustable pipes on both sides of the main frame to align the hole position at the upper end of the frame with the hole position in the groove of the upper slide rail.

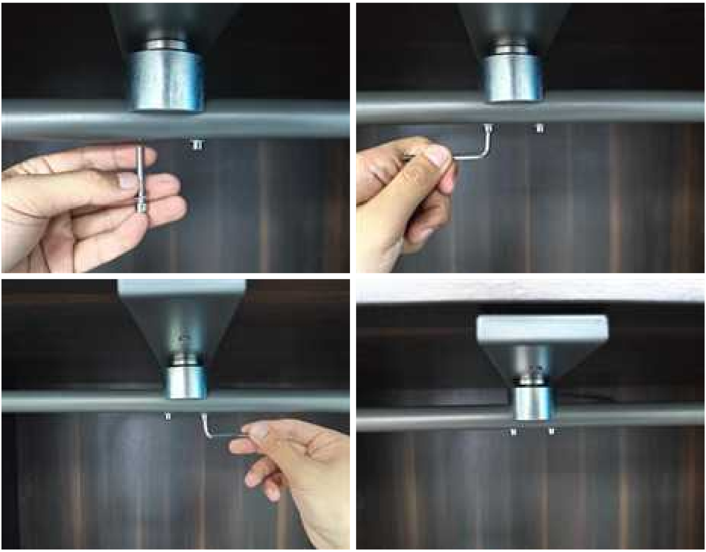

Use two M5*40mm hexagon socket screws with M5 gaskets to fix the connection between the frame and the upper slide, and then tighten the screws.

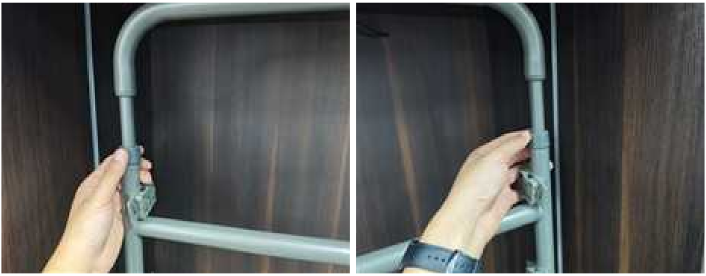

Tighten the adjustment knob of the adjustable tube, and the top of the frame is fixed.

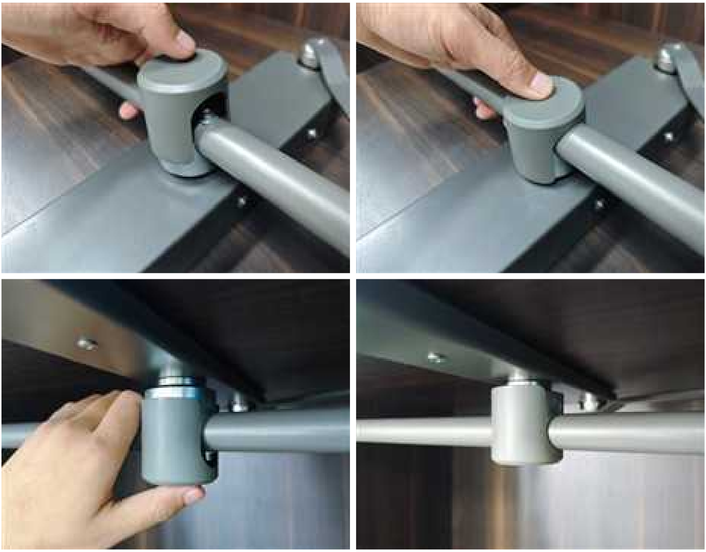

Press and insert the decorative cover at the connection between the bottom and top, and the frame is fixed.

STEP

- 06 -

Installation of the interlocking components

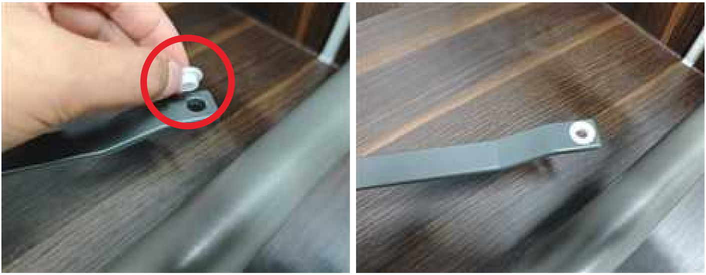

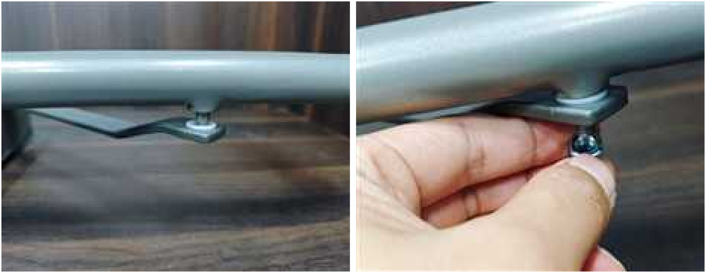

Insert the M10 rotating washer into the hole of the lower connecting rod, then insert the M10 rotating washer into the connection part at the bottom of the main frame, and fix the bottom with one M10 nut.

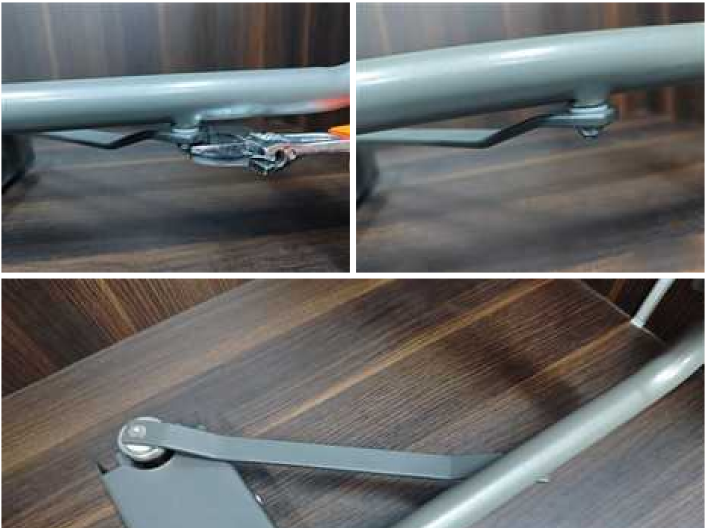

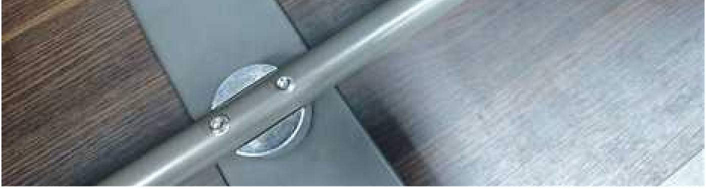

Tighten the M10 nut and the lower connecting rod is fixed.

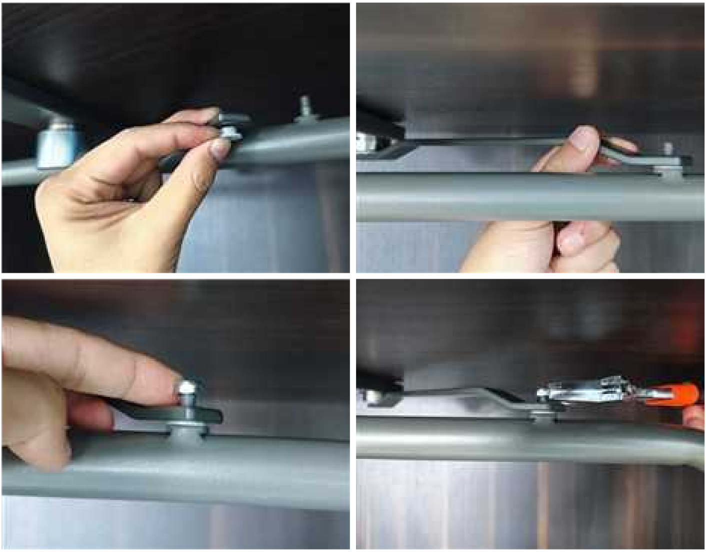

Insert the M10 rotating washer into the upper linkage rod hole position, then insert the M10 rotating washer into the top connection part of the main frame, and lock and fix it with one M10 nut.

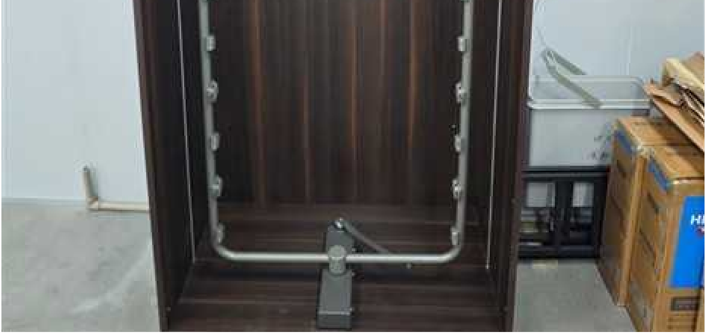

The upper connecting rod has been installed and the frame installation finish.

STEP

- 07 -

Installation of the basket

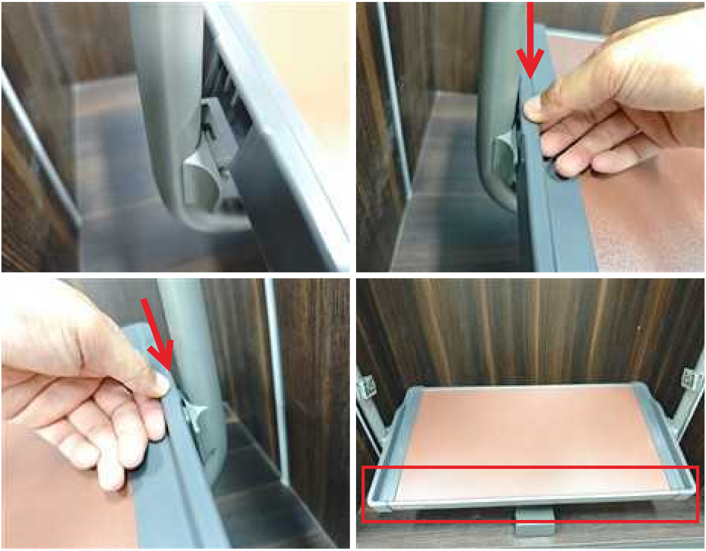

Align the two ends of the basket with both sides of the frame and press down to insert it. Note that the side with the guard plate of the basket is diagonally at the lower end.

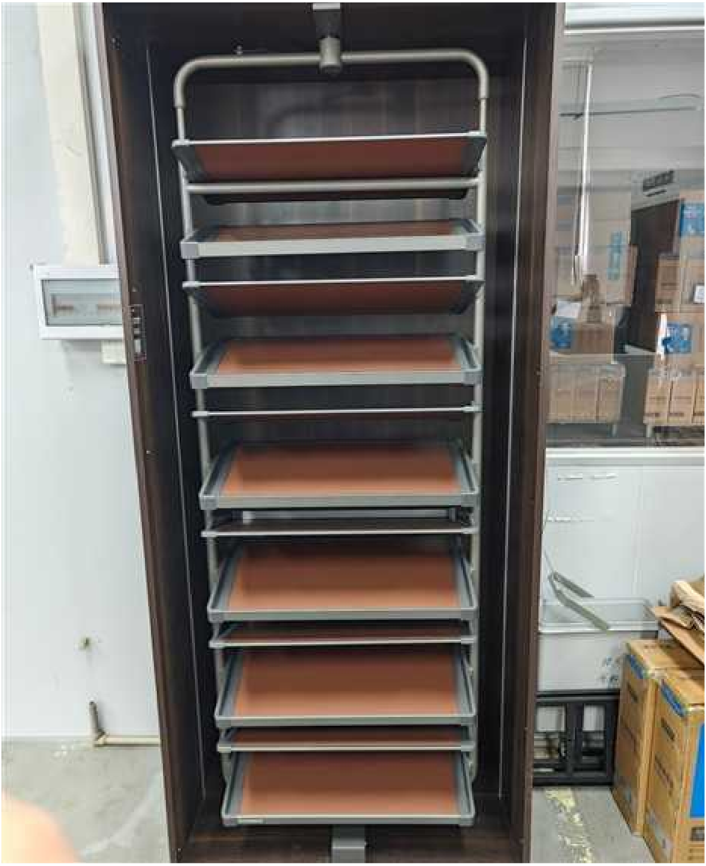

Install the basket from bottom to top in sequence. For aesthetic purposes, it is recommended to install the basket with the LOGO one at a height of three quarters. The basket installation is complete.

STEP

- 08 -

Installation of the handle

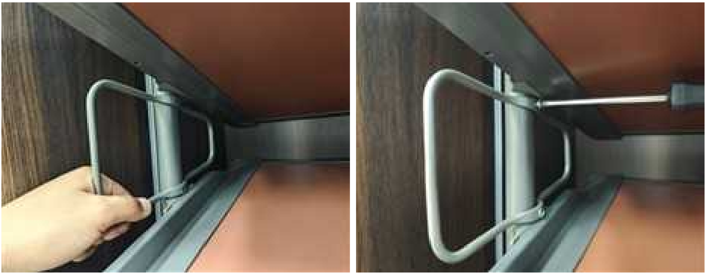

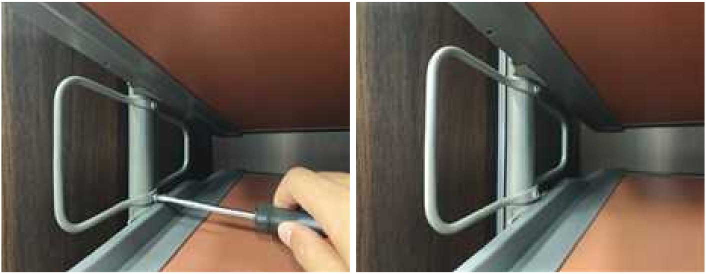

Align the handle holes with the frame holes. Use two M4*15mm screws to lock and fix the handle. The handle installation is complete.

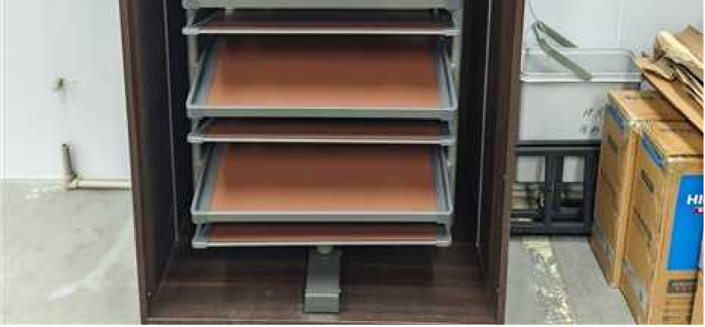

Finish the A series O-shaped rotating shoe rack installation..

HIGOLD®

Original Design & Quality

reddot award 2025 winner
reddot award 2025 winner
reddot award 2024 winner
reddot award 2024 winner
reddot award 2024 winner
reddot award 2023 winner
reddot award 2023 winner
reddot award 2022 winner
reddot award 2022 winner
reddot award 2021 winner
reddot award 2018 winner
reddot award 2017 winner
reddot award 2014 winner

iF 2025 Design Award
iF 2025 Design Award
iF Design Award 2025
iF Design Award 2025
iF Design Award 2025
iF Design Award 2024
iF Design Award 2024
iF Design Award 2024
iF Design Award 2023
iF Design Award 2023
iF Design Award 2023
iF Design Award 2022
iF Design Award 2022
iF Design Award 2022
iF Design Award 2021
iF Design Award 2021
iF Design Award 2020